

SONATINE für Alt-Saxophon solo

Allegro

$\text{♩} = 132 \rightarrow 160$

Boguslaw Schaeffer

Andante

3/4 ♩ = 72 molto vibrato

mp p

p f

p

mf pp

cresc. mf

f f

mf p

f

pp!

Allegro molto

$\frac{4}{4}$ $\text{♩} = 144$

tema

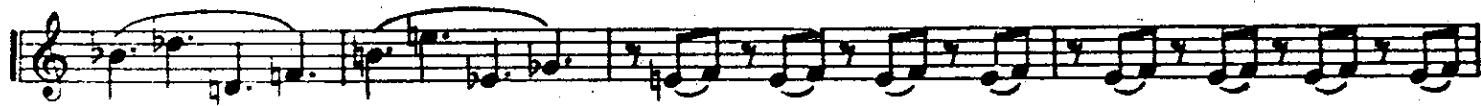

simile

ossia:

ossia:

decresc.

cresc.

ossia:

