

Andrzejowi Dutkiewiczowi

durée

BOGUSŁAW SCHÄFFER

BERGSONIANA

for flute, soprano, piano, horn,
double bass (cello) and tape
für Flöte, Sopran, Klavier, Horn,
Kontrabass (Cello) und Tonband
na flet, sopran, fortepian, róg,
kontrabas (wioloncz.) i taśmę

1972

FL. $\frac{1}{4}$ mf

SOPR. * m p *quasi SOLO:* bb - e a ol e>ol mf

19 cm/s TAPE STEREO

P. mp fff sf pp mf pp mf pp

COR. sf-pp + FREE sf p

CB. (VC.) PIZZ. sf ARCO gliss. sf pp

5" 10" 15" 20"

* TAPE!

SING - WITH CLOSED MOUTH - ALONG WITH THE INSTRUMENTAL TONE (APPROXIMATE PITCHES)

SPECIAL EFFECT NR. 1

Diagram of tone repetitions with circles and vertical lines, labeled *etc.* and **TONE REPETITIONS (te-te-te etc.)**.

TREMOLO (VERY RAPID)

Diagram of tremolo with a wavy line and dynamic markings *p* and *m.*

CLUCK TONGUE

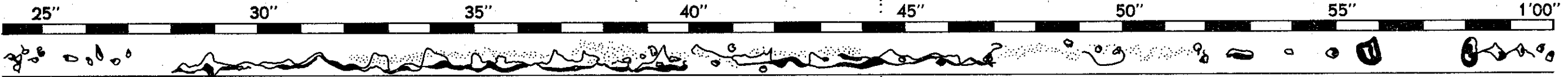

Diagram with a circle containing **31** and dynamic markings *p/f*.

Diagram with a wavy line and dynamic marking *p*.

Diagram with notes and dynamic marking *p/mf*.

Diagram with a wavy line and dynamic marking *ppp*.

crom. quasi gliss.

SING - WITH CLOSED MOUTH - ALONG WITH THE INSTRUMENTAL TONE (A. P.)

mf → *f* → (•) *simile*

13 MONOTONIOUS!
p, ma intensol

EXTREME VIBRATO
p

VERY HIGH HEAD VOICE
SPECIAL EFFECT NR. 2
fff!

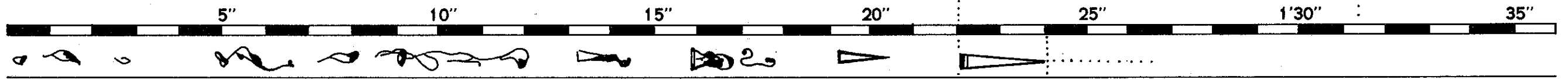

p *mf* *sf* *pp*

f

„metamusic”
ppp!

FREE
p/f

„PRACTICE” SILENTLY
SPECIAL EFFECT NR. 1
sf - pp *p/f*

COL L. BATTUTO
SPECIAL EFFECT NR. 1
STRIKE THE BODY WITH THE BOW
f

ACCENTS

SHORTEST ACCENTS ONLY

KEY- NOISE & FLAGEOLETS
SPECIAL EFFECT NR. 1

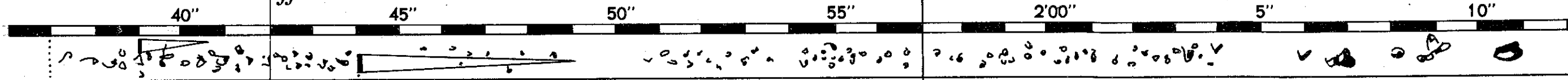
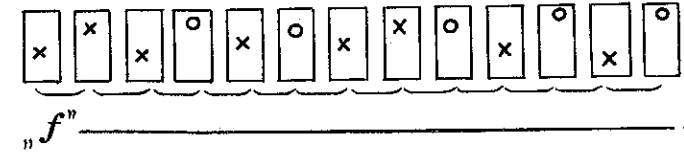

ACCENTS

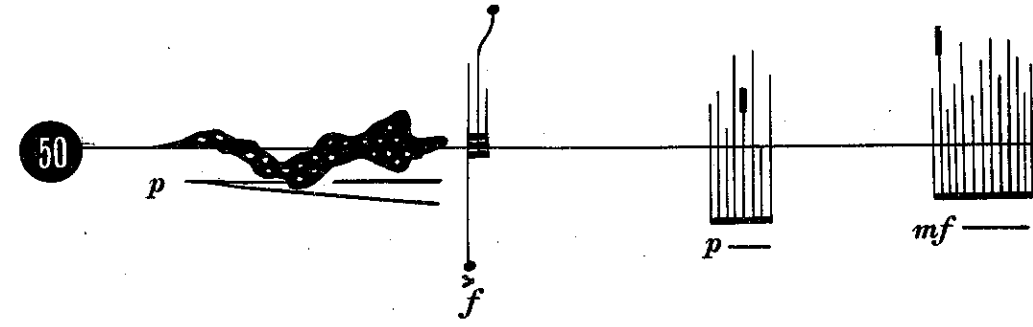

MAXIMUM CHANGE
IN ATTACK AND TIMBRE:

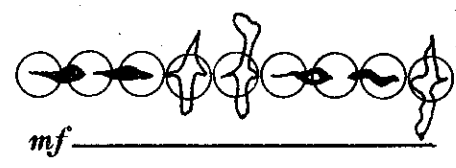

ACCENTS

SHORTEST ACCENTS ONLY

ARCO

„TUNE“ THE INSTRUMENT:

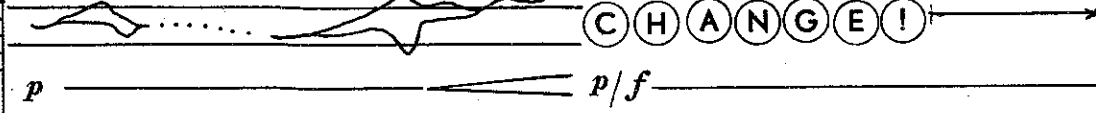

CHANGE TONE COLOR AS MUCH AS
POSSIBLE!
SPECIAL EFFECT NR. 2

C H A N G E !

frullato

pp

5

3

pp

15"

20"

25"

ppp

pp

SHORTI

++

ppp

6

TREM. S. TASTO

p

16 VERY HIGH:
"fff"

ppp

INSTRUMENTAL TONE

I. TONE

ppp

ppp

40"

45"

etc.

VERY NICE MUSIC!

ppp / mf

etc.

ffff

BRUTAL INTERRUPTION!!!

ARCO. ORD.

ppp

ppp

2'30"

35"

GREAT ACTIVITY:
SPECIAL EFFECT NR. 3

p-f

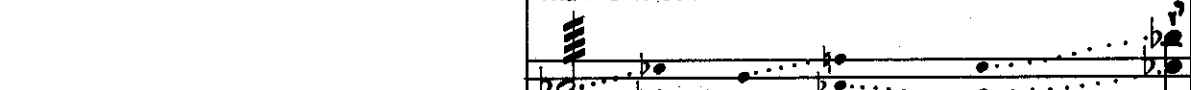
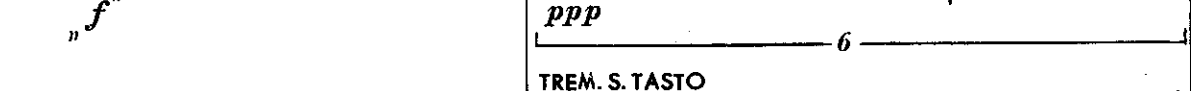
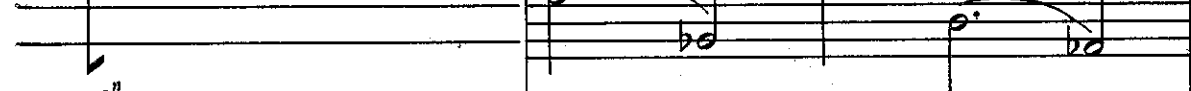
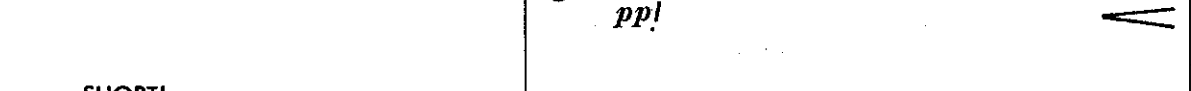
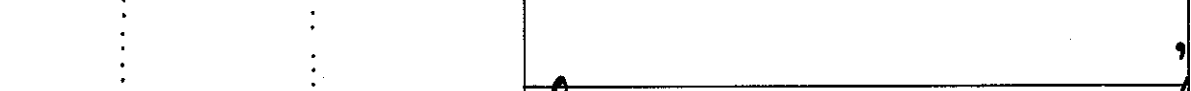
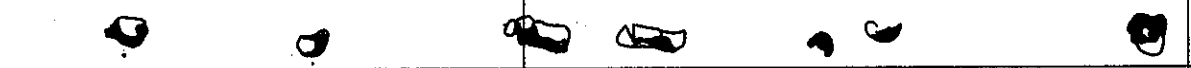
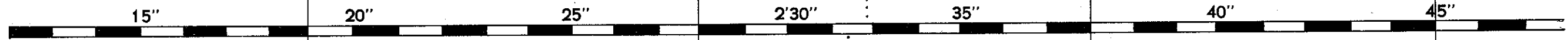

f

ppp *f*

50"

mf

p

p!

f

ARCO, GL. PIZZ.

mf

CON SPAZZOLA
ON STRINGS:

ppp

p *sf* *pp*

p *p -*

ppp

++

quasi *ff*

pp

(=WITH THE TAPE!)

p/mf

SPECIAL EFFECT NR. 2

UNSPECIFIED SOUNDS

pp! *sf*

pp

f *ff*

mp

SPECIAL EFFECT NR. 4

UNSPECIFIED SOUNDS

sf *mf* *pppp - pp!*

ARCO

MONOTONOUS „MUSIC“

ppp!

Staff 2 (Graphic): Contains wavy lines representing sound or performance techniques.

Staff 3 (Dynamics): Labeled with *pp-p*.

Staff 4 (Time Scale): A horizontal bar with markings for 25", 3'30", 35", 40", 45", 50", 55", and 4'00".

Staff 5 (Graphic): Contains scribbled lines and symbols.

Staff 6 (Pizzicato): Shows *ppp* at the beginning, then *p* and *mf* dynamics.

Staff 7 (Pizzicato): Shows *p* and *sf* dynamics.

Staff 8 (Pizzicato): Shows *p* and *pp* dynamics.

Staff 10 (Fingering): Shows a triplet of 13 notes with fingering 3-1.

Staff 11 (Pizzicato): Labeled *PIZZ. GLISS.* and *quasi SOLO*.

Staff 12 (Dynamics): Shows *ff* and *m.* dynamics.

Staff 13 (Graphic): Labeled *BIRDS: (ARCO)* and *p/f*.

W

4'00" 5" 10" 15" 20" 25" 4'30" 35"

W. HAND ON THE MOUTHPIECE

(p/f)

17 COL L.-BATT.
pp-f

(+HARM.)

f

LOUD BREATHE

ff

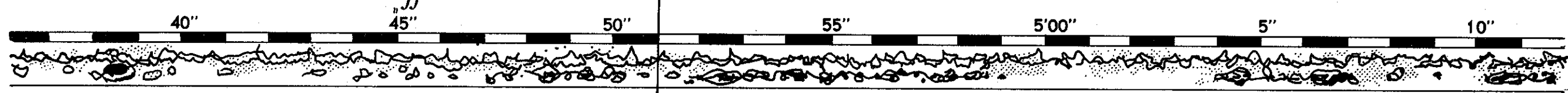

local

ff

pp

pp/mf

PERC. SOUND!

sf

+lo

pp

COL LEGNO
BATT.

ff

ARCO
TREM. GLISS.

p-f

WITH CLOSED MOUTH

m ————— sub.
 p ————— pp

15"

20"

25"

5'30"

35"

40"

45"

mf

pp f

"f"

p

f p

ppp f

pp ————— *molto!*

TREM. SUL PONT.

f

W

50" 55" 6'00" 5" 10" 15" 20"

WITH TREMBLING VOICE:
 WITH OUTMOST STRENGTH!
 WITH OUTMOST STRENGTH!
 C. L. BATT. ARCO, S. PONT.
 VERY HIGH LEGNO BATT.

SPECIAL EFFECT NR. 3
 WHISTLE - COUGH - SPEAK

f (etc.)
 ppp mp pp
 mf f ppp
 mp f p
 pp p
 f (ppp) f (p)

a
 Red

SPECIAL EFFECT NR. 3

quasi
ff

SMOOTH TRANSITION TO WHISTLING

frullato

f

25" 6'30" 35" 40" 45" 50" 55" 7'00"

a

ff

p

sf=mf

f

ppp

ppp

ppp

C. SORD.I
ARCO, ORD.

ppp

ppp

SING - WITH CLOSED MOUTH - ALONG WITH THE INSTRUMENTAL TONE

quasi
ff

3

E

BREATH ONLY (WITHOUT TONE)

G

40'' 45'' 50'' 55'' 8'00'' 5'' 10''

REPETITIONS
-90-

mp

ARCO, S. PONT.

mp

ppp

sf

pp

mp

p

p/mf

FREE:

mp!

con sordino:
ADAGIO!
m. vibrato

p, ma cantabile

élan vital

VERY HIGH
a
mf/f

15" 20" 25" 8'30" 35" 40" 45"

A grid diagram with notes and dynamics. It includes a circled number '40' and markings for *rall.*, *accel.*, and *p*.

A series of lines with symbols and dynamics. It includes symbols like *+*, *++*, *+ < o > +*, *+ o +*, and *o + o + o*. Dynamics include *ppp!*, *molto!*, *FREE:*, *sub. p*, and *molto!*.

frullato

p

w

molto!

f

(6)

gliss. b.

f *simile* *a* *p*

20"

50" 55" 9'00" 5" 10" 15" 20"

p/f

p

sf

ff

ffff

f

w

ORD.

p

m.

m.

p

Special Effect NR. 2: Located at the bottom left, it includes a wavy line and the text "GUITAR TREM." and "PIZZ." with dynamic markings *f* and *p*.

ARCO MOLTO VIBR.: Located in the bottom right, it includes the text "ARCO MOLTO VIBR." and dynamic markings *mf*.

10'00" 5" 10" 15" 20" 25" 10'30" 35" 10'42"

INTONATION ONLY... SOUNDI 10'48"

INSTRUMENTAL TONE: INTONATION ONLY... SINGI 10'48"

ppp

pppp pp

38 - 48

VERY HIGH: FLAGEOLETS!

HIGHER AND HIGHER!

ppp mp f

10'42"

First performance:
Brussels - 26 III 1973