

dla Jana Pilcha

B. SCHAEFFER

SHOW *for percussion instruments*

KONGLOMERAT

1 sticks
BD-HH

NA PERKUSJE

$\text{♩} = 48$

4/4

7B PERIODS

$\text{♩} = \text{♩}$

1

ST
LT

ON THIS INSTRUMENTS

cont.

repeat

rep^Wvar

ff

contrast

rep.

3

free

x3

rWV

p

sub.

mp

x3

x3

8Bp

18

rWV

sf

sf

sf

sf

Molto!

cont.

mp

4

STOP

mf f ff fff

rep.

mf ff

ppp

mf rWv

mf

free *f* *molto!*

pp rep^wv

sempre pp *molto!!!*

sub p 3 3

r.sh.

a **b** **b** **a**

f **sf**

b **b** **a**

rep. var.

p

cont.

theme contrast th.

sf **p!** **p!**

chaotyznie
caotico

own model

add:

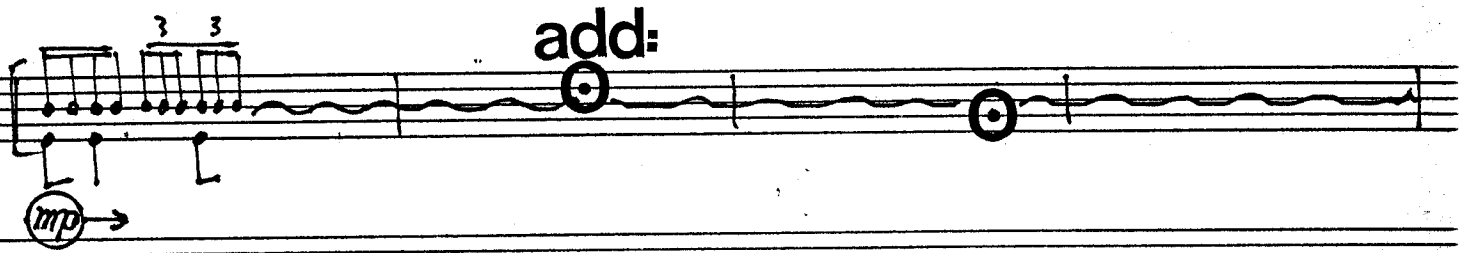
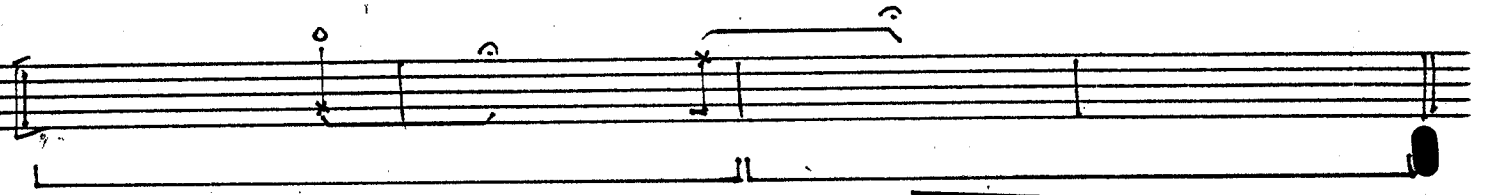

2

FREE *p-fff*
brushes

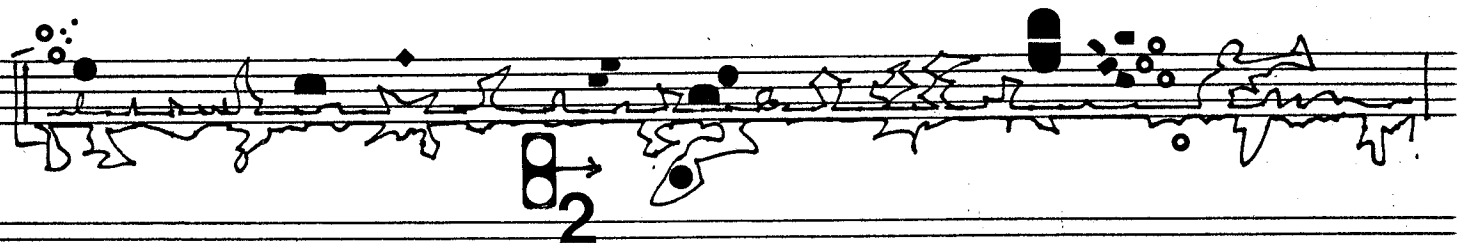

sticks
4 again

HI-HAT

19 8Bp

HI-HAT

D simile.....

A B C D

free choice.

E F G H

I J K L

X Y

simile →

ff

XX Y XX Y XX Y X XY XX

mf sf sf

2 3 4

5 6 7 8

rim shot **fff**

pp

3 IMPR.

p

TO VIBRAPHONE

f sempre

con una bacchetta

senza tempo

ppp **pp** **mf**

(6p)

♩ = dowolne dźwięki w układzie potem podany absurd!

6/8
2/4
mf
f

pp!
ppp
mf
p

mf
libero!
TR. L.
PTTO
H. L. X
ff

ppp
f
ppp
sff

2/8
+ da-daiko
lub podobny instrument
p/f → sempre

ppp
f
ppp
sff

2/

TAM-TAM *

f

Secco

(1.)

GONG *

fff

Secco

Simile

pp

"NA CZARNYCH"

mf

fff

senza ritmo/proportioni

+ cassa di legno

special instr.

+ mambo bells

VBFO No Solo ♩ = 80

A **B** **C** **D**

A B C D A C B D

A D C B A A B

A A C A A D **E**

A E B E C E D E

4

IMPROVVISAZIONE

VB PTTI TAM.TE

TR TMB

WOOD

PIA

TMB AFR

TMB

COW.B

TOM.T V I E

F - G - F - G - F - G

CHING G

FLEX

SSSS

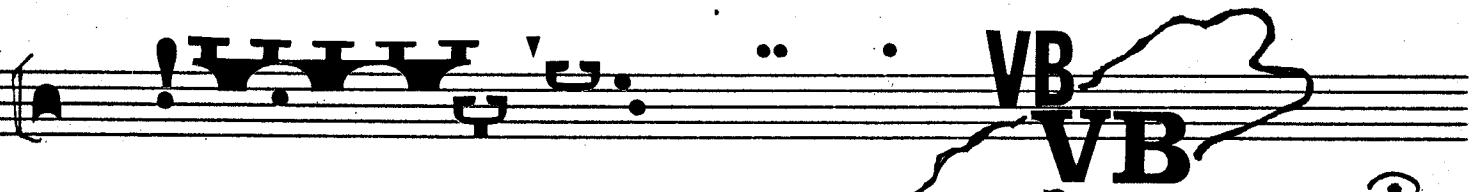
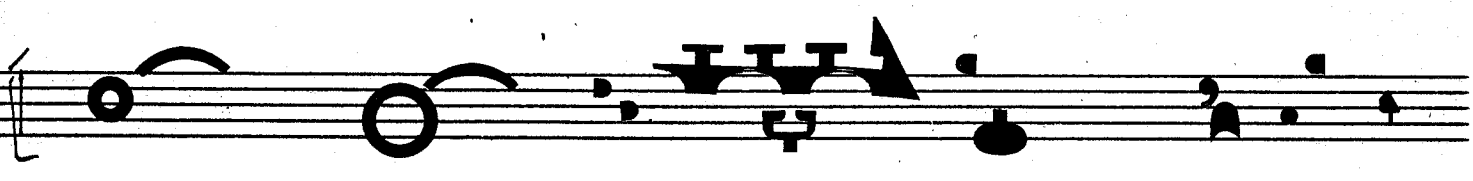
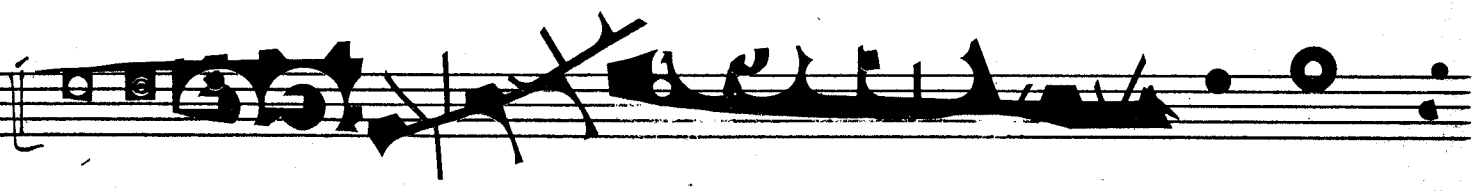

ROZDRUČA PERECI
WIBRAFONU *fff*

5

ON THE HIGHEST PLACE

PLAYING

BOUTEILLOPHON AUTO-BRAKE-DRUMS SHELL CHIMES AND MUS. SAW

BZMI 8↑

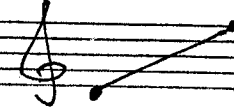

bacch. di ritofono!

1248KI 2 HONGKONG

rita

APPROXIMATIVO

BOUTEILL.

lento

musical SAW

SH. CH

AUTO BR DR

Cantabile

MUS. SAW

PAUZA

CHITRITONOWO!

↓↑

PERC. THROWS BALLS ON THE LOWEST INSTRUMENTS

